

**MIDDLE SCHOOL**

# UNITED CAMP

**GRADES 7/8 • MAY 29 - JUNE 2**

**GRADES 5/6 • JUNE 3 - JUNE 7**

**HIGHLAND LAKES CAMP - AUSTIN, TX**

**5902 PACE BEND RD. N., SPICEWOOD, TX 78669**

## **ACTIVITIES INCLUDED IN THE PRICE OF CAMP**

- **ARCHERY**
- **BASKETBALL**
- **ZIPLINE**
- **BLOB**
- **BB GUNS**
- **PADDLEBOARDS**
- **KAYAKS**
- **LARGE SWIMMING POOL  
WITH 2 WATER SLIDES**
- **GIANT HEXAPOD**
- **SWIMMING POND  
WITH INFLATABLE OBSTACLE COURSE**
- **BANANA BOATS ON THE LAKE  
IF LAKE LEVELS PERMIT**
- **GELLY BALL**

**LAKEPOINTE.CHURCH/STUDENTS**

# PARENT MEETING INFORMATION

---

All parent meetings will take place on Sunday, May 17, at your home campus at the following times/locations:

|                      |          |                         |
|----------------------|----------|-------------------------|
| East Dallas          | 12:15 PM | Game Room               |
| Firewheel            | 12:30 PM | Main Auditorium         |
| Forney               | 12:30 PM | Main Auditorium         |
| Mesquite             | 12:30 PM | Student Room            |
| North Dallas         | 12:30 PM | Room B200               |
| North Dallas Español | 2:30 PM  | Chapel                  |
| Royse City           | 12:30 PM | Royse City Student Room |
| Rockwall             | 12:30 PM | Pier 419 Auditorium     |
| Rockwall Español     | 3:30 PM  | Pier 419, Pod C (Y220)  |
| Sunnyvale            | 12:30 PM | Room 102                |

## OVERVIEW

---

Over two weeks, we will be taking over 1,700 students who have completed 5th-8th grade and volunteers from all of our campuses to beautiful Lake Travis near Austin, Texas. Each day will have incredible worship with Lakepointe Worship and guest speakers, Jacob King (5/6 Grade camp) and Chris Lovell along with Jeff Wallace (7/8 Grade camp). Students are assigned to a small group to help walk them through the challenging and powerful messages they will hear.

We know it is going to be an incredible week! Our prayer for your student is that they will grow deeper in their walk with the Lord and gain a closer connection to other students in their small group that they can bring home with them. Please keep us in your prayers as we experience all that God has in store for us.

- Pray for your student on a daily basis that God would do something incredible in his or her life.
- Pray for the safety of all the students and leaders.
- Pray for the leaders that God would give them energy for each day and wisdom to deal with the issues they will face.

# EMERGENCY CONTACT INFORMATION

---

In the case of a family emergency, we ask that you contact our Event Director, Janey Shepherd, at 469-261-7970. Emergencies can include any incident regarding health, family crisis or immediate pick-up.

## Campus Student Team

---

| <b>Campus</b>        | <b>Name</b>                   | <b>Role</b>                                       | <b>Cell Phone</b>            |
|----------------------|-------------------------------|---|------------------------------|
| East Dallas          | Will Sandford                 | Student Pastor                                    | 336-447-0645                 |
| Firewheel            | Cam Morrison                  | Student Pastor                                    | 916-216-8379                 |
| Firewheel            | Eden Morris                   | Student Associate                                 | 205-238-9497                 |
| Forney               | Matt Gresham                  | Student Pastor                                    | 281-832-4663                 |
| Forney               | Rachael Posley                | Student Associate                                 | 302-241-8547                 |
| Mesquite             | Karson McKinney               | Student Pastor                                    | 580-759-9185                 |
| North Dallas         | Tyler Cordum                  | Student Pastor                                    | 678-761-0791                 |
| North Dallas Español | Tyler Cordum<br>Felipe Castro | ND Onsite Student Pastor<br>Offsite Campus Pastor | 678-761-0791<br>972-571-4154 |
| Royse City           | Jamie Hoitink                 | Student Pastor                                    | 425-595-9472                 |
| Rockwall             | Luke Freiburg                 | Student Pastor                                    | 678-822-6452                 |
| Rockwall             | Isaiah Huntington             | Middle School Pastor                              | 360-901-2815                 |
| Rockwall             | Mary-Claire Leigh-Manuell     | Middle School Associate                           | 806-341-8093                 |
| Rockwall             | Miles Murphy                  | High School Pastor                                | 404-242-1614                 |
| Rockwall             | Olivia Perez                  | High School Associate                             | 210-508-3995                 |
| Rockwall Español     | Jose Caluza                   | Student Pastor                                    | 945-444-9620                 |
| Sunnyvale            | Zach Slack                    | Student Resident                                  | 214-809-9838                 |

## MEET OUR CAMP SPEAKERS

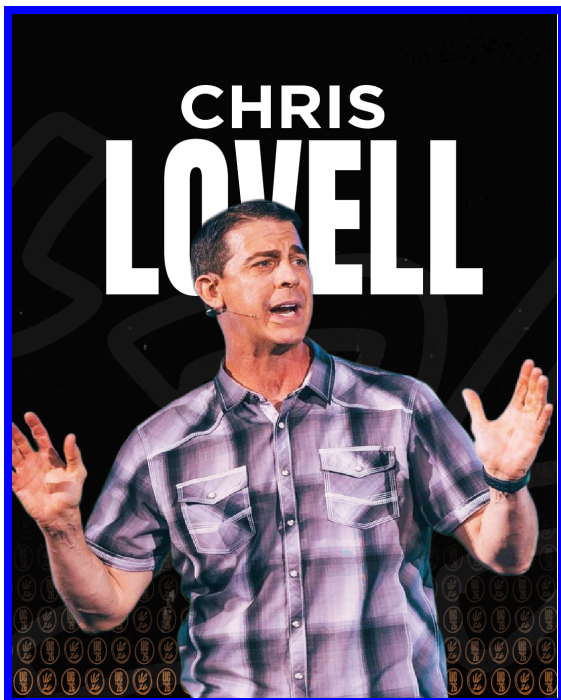

### **7/8 CAMP: Chris Lovell (Nights 1&2)**

Lovell began ministry work in 1996 as the minister to students at Germantown Baptist Church in Germantown, Tenn. He was there for 10 years where he oversaw and led student ministries for 6-12th grades. He left there for Prestonwood Baptist Church where he also served as the minister to students. He was in this position for six years before moving to Grapevine Faith Christian School as the head men's basketball coach.

Chris began in 2020 as the head coach of the men's basketball team bringing years of basketball knowledge and championships to ETBU. His love for the game and spreading the word of Jesus will continue to grow through the foundation already set in the ETBU program.

He and his wife, Amanda, have three children, Paxton, Bowman, and Kerrington, and attend Broadmoor Baptist Church in Shreveport, La.

### **7/8 CAMP: Jeff Wallace (Nights 3 & 4)**

Jeff currently serves on the Student Leadership University Team as the Chief Strategic Officer. Jeff is nationally known as an urban ministry pioneer, communicator, innovator, and mentor. For 23 years, Jeff has served as Pastor of Youth Development at Peace Baptist Church in Decatur, Georgia, where he oversaw all of the children, student, and young adult programming before transitioning to the role of Executive Pastor. Jeff is also the Founder of FrontLine Urban Resources, Inc., which is an organization that provides resources and trainings to help leaders engage an evolving generation of families as well as teaching them how to redefine and reshape their traditional views of urban ministry and urban culture.

Jeff received his undergraduate education from Morehouse College in Atlanta, Georgia and his Master of Divinity (MDiv) from Indiana Wesleyan Seminary in Marion, Indiana, and his PhD in Organizational Leadership from Southeastern University.

Jeff enjoys doing life with his wife Quovadis and three boys, Jeffrey, Christopher, and Cameron.

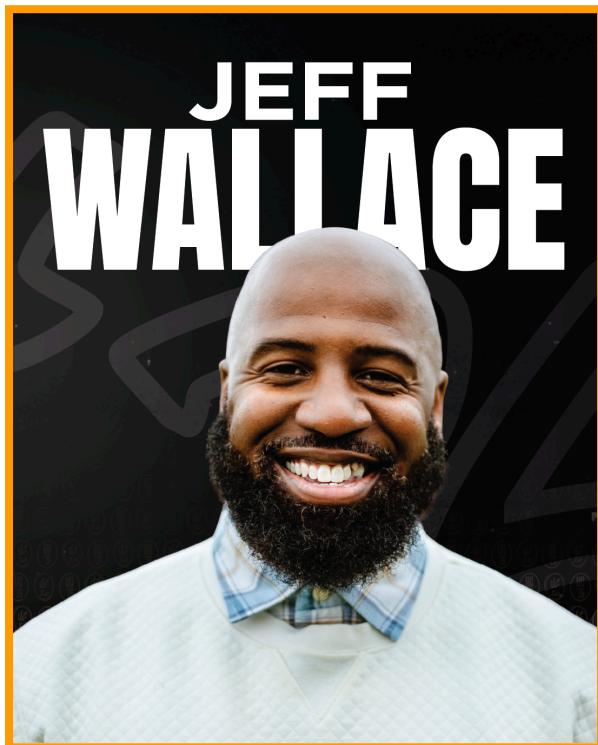

## 5/6 CAMP: Jacob King

Jacob has spoken at churches all over the country, and has done ministry beside countless speakers, pastors, and church leaders. He's passionate about encouraging students to be bold with their faith and lead by example in their daily contexts. When Jacob isn't on the road, you can find him enjoying time with his friends and family in Anderson, South Carolina and Anderson University where he is pursuing a degree in Christian Studies.

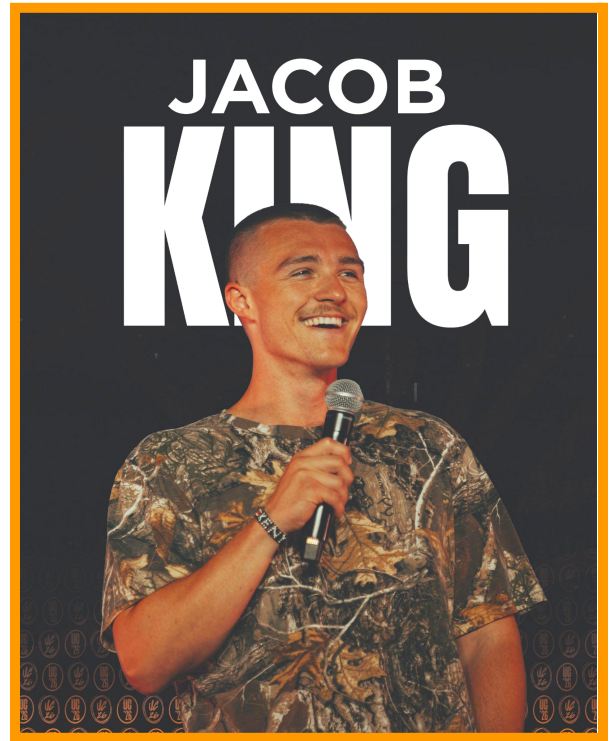

## STAY UPDATED

---

Follow United Camp by downloading our LP Students app (available to download in the App Store or on Google Play by searching for **LP STUDENTS**). Stay connected and follow @lpstudents on Instagram to stay up to date with everything happening at camp! We share daily recaps, worship moments, speaker highlights, and more throughout camp.

During travel to and from camp you can track our progress via Glympse. A link will be posted on our instagram at departure.

## TRANSPORTATION

---

We will be traveling to camp on chartered buses by Road Runner. Buses will be split between boys and girls to the best of our ability. All buses are pre-assigned by group/friends requested. We will have adult leaders spread throughout each bus. We will show rated G or PG only movies on the buses. Once on the bus, students will not be allowed back off the bus until arrival.

**Bring a sack lunch** for your student to eat on the bus as the first meal provided is dinner on the first night. **All of our buses will be nut free so please keep this in mind when packing lunch and any bus snacks.**

# MEDICAL EMERGENCIES AND MEDICATION

---

All medical emergencies and sicknesses will be handled on the spot by the medical staff at Highland Lakes Camp. There is a hospital nearby in Marble Falls to deal with any major injuries that might take place, and the Highland Lakes medical staff, as well as Lakepointe Staff, will help coordinate the care of your student and the necessary communication with you.

Students **must** drop off their medications at check in. ALL medicine must be in its original prescription bottle with the student's name on it. **We will not accept generic pill bottles or pill organizers.** Please don't bring any over-the-counter medicine as the camp will have anything your student might need (ie. seasonal allergy meds, pain relief meds, etc...). **Please administer lunch meds as needed prior to your student getting on the bus at check in.** Students will come to the medical clinic at the appropriate times during the day to receive medications. If they forget (which we know they will), our staff will track down the student and take them to the clinic.

If you have specific concerns about your student's medical needs please contact Janey Shepherd at 469-261-7970 or [janey.shepherd@lakepointe.church](mailto:janey.shepherd@lakepointe.church) prior to our trip.

# ROOMING & ACCOMMODATIONS

---

We will have exclusive use of the camp at Highland Lakes. We are staying in bunk style accommodations. We ask that you have an important conversation with your student about respecting the things in their room. Any damages will be paid for by the student's family. Cabins will be off-limits during free time and our patrol team will monitor the areas at all times. Should a student need access to their room, a leader or patrol team member will need to grant them access and arrange for them to be escorted. Once students are in the room for the night, they will not be allowed to leave. Our patrol team will do a room check on all rooms each night to ensure all students are in their rooms. We will work as hard as we can to make sure that students room with who they requested, but there are instances where it is necessary to go outside of those requests. We can promise that each room is created thoughtfully and prayerfully and your student will have an amazing week.

# DIETARY GUIDELINES

---

Highland Lakes Camp orders their gluten free, nut free and other food allergy related items from a reputable company named Gordon Food Service.

The dining hall staff at Highland Lakes are professionally trained in accordance with Food Safety in the State of Texas. The dining hall staff have completed Food Safety Courses and are knowledgeable about what to do for your specific allergy, which include:

- Changing gloves between touching different food products
- Assigning one to two people to focus solely on prepping/cooking/serving a particular food need
- Having clean cooking pots/pans/fryers/utensils for making food for a food allergy

The following are some common food requests that we cater to on a regular basis:

**NO RED MEAT - VEGETARIAN - NUT FREE - DAIRY FREE - PESCATARIAN - GLUTEN FREE**

**For questions or concerns contact:**  
**Jen Truit - HLC Food Service Director**  
**512.269.6093**  
**jen@hlccc.org**

# VOLUNTEERS AND SMALL GROUPS

---

Small groups are the most important and influential times at camp. Small groups are campus and gender specific and generally range from 10-12 students, plus adult leaders. Small group time is for discussion on the topics the speaker teaches on during worship sessions.

All volunteers are thoroughly screened through a background check and completed ministry safe training. All volunteers will have detailed training completed by our student pastors and central team. Every small group leader has a coach, and every coach has a staff lead. That is 3 layers of leadership just for small groups. We are committed to your student having a great group experience. We have thoughtfully considered and established all of our policies and procedures to keep every student safe while they are in our care. We are bringing our own patrol team composed of volunteers. They will patrol the grounds at all times monitoring students' whereabouts.

# WHAT TO BRING

---

- **Lunch for bus ride to camp** (*Nut free*)
- **One** suitcase (*that your student can load/unload*)
- Appropriate clothes (*see packing guidelines*)
- Swimsuit (*see packing guidelines*)
- Extra tennis shoes (*in case they get wet*)
- Lightweight drawstring type backpack
- Bible (with student's name in it)
- Pen/pencil to take notes
- Bedding (*sleeping bag or sheets/blanket*). Place in a sturdy trash bag labeled with student's name. Bring a 2nd bag labeled for the trip home
- Flashlight
- Sunscreen
- Insect repellent
- **Water bottle** (*with the student's name*)
- Towels (*bathing and swimming*)
- Hairbrush, toothbrush, toothpaste, shampoo, soap, deodorant, and other toiletries
- Snacks/water for bus ride (**Nut free please**)
- Spending money for snacks, merch and mission project
  - Merch items range from \$20-\$45
  - Snacks range from \$2-\$5
  - Mission project kits are \$3 each

## OPTIONAL ITEMS

- Late night activities/packing items will be released at a later date
- Squad colored clothing & spirit wear (*squads to be announced in April*)  
*Note: We will have squad bandanas for sale in our merch shop*

## MISSIONS AND MERCH

---

Consider the following when sending extra money with your student to camp:

At camp, our students will have the opportunity to serve others by assembling hygiene kits through Texans on Mission, a ministry that provides essential supplies to people affected by disasters and other difficult situations. Each kit costs \$3, and we will take up a collection during the week to help cover the cost so every student can participate. This is a simple but meaningful way for our students to put their faith into action and help meet real needs across Texas. Please remember this as you send them money for camp.

We will be selling camp merch during the week (T-shirts, pajama pants, jerseys and squad bandanas) that your student can purchase. There is also a snack bar and a Highland Lakes souvenir shop.

# PACKING GUIDELINES

---

## PACKING TIPS: HELPFUL HINTS

Our events are designed to strengthen your student's relationship with God. Please ensure they only bring clothing that is appropriate at all times. Any student wearing clothing that is deemed inappropriate by staff will be asked to change.

## BOYS' GUIDELINES

---

### TOPS

- No shirts with inappropriate language or innuendos
- No "bro tanks" with large armholes

### SWIMWEAR

- No holes or see-through material allowed
- Shirt must be worn with swim trunks to and from the lake area, rec, pool, and sports areas

### BOTTOMS

- Shorts must be fingertip length. We have a "DO NOT ROLL" rule for shorts
- Shorts with holes are not acceptable
- Shorts and pants must cover underwear at all times - no sagging

## GIRLS' GUIDELINES

---

### TOPS

- Tank tops and sleeveless shirts must be at least three fingers across on the shoulder
- No shirts that show your belly button/stomach or low V-neck or scoop necks that might be revealing
- No backless or one-shoulder shirts or "bro tanks" with large armholes

### BOTTOMS

- All shorts, skirts, dresses and rompers must be fingertip length. We have a "DO NOT ROLL" rule for shorts.
- No shorts with writing across the backside
- No shorts with holes

### SWIMWEAR

- One-piece or approved tankini (A tankini is acceptable if the top and bottom touch at the waist)
- No high-cut swimsuit bottoms
- Shorts and shirt must be worn over swimsuit to and from the pool and lake areas

## Swimwear No's (Girls)

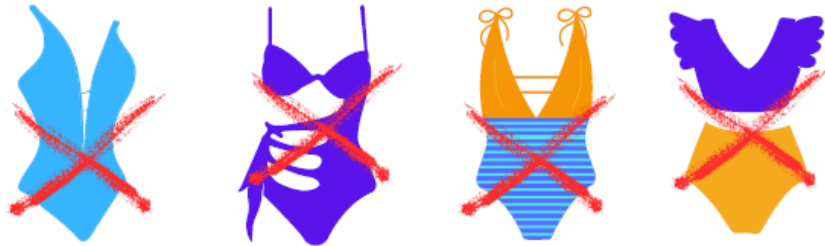

No Deep V's  
No Cutouts  
No Lace Ups  
No Hi-Cut  
No Mesh  
No Midriff



Be conscious of fabric, make sure it is thick enough!

## Swimwear No's (Guys)



No Speedos

\*All guys swimwear needs to have at least a 7" inseam

# AFFORDABLE SWIMSUIT OPTIONS:

## TARGET

\$25-40



## DICKS SPORTING GOODS

\$40-70



## OLD NAVY

\$20-50

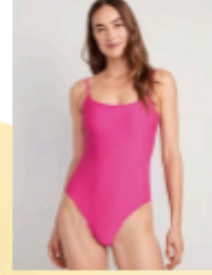
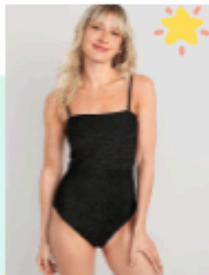
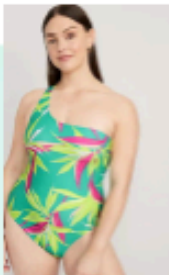

## AFFORDABLE SWIMSUIT OPTIONS:

# TARGET

\$25-40

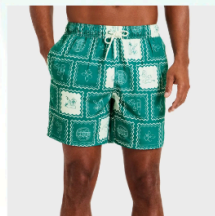

# DICKS SPORTING GOODS

\$40-70



# OLD NAVY

\$20-50



# CAMP RULES

---

***By attending this camp, your student is agreeing to obey all the camp rules listed below. If your student chooses not to obey the rules, Lakepointe reserves the right to send a student home at the parents' expense.***

- **NO** student or leader is permitted to leave at any time without permission from staff. \*If parent is picking up a student they **MUST** be signed out in the camp office
- **NO** guns, knives, fireworks, matches, lighters, hair clippers, etc.
- **NO** cell phones or smart watches (will be taken up if seen)
- **NO** ipads, ipods or any electronic games or devices
- **NO** tobacco, vaping, alcohol, or drug use of any kind by a student or leader
- **NO** riding on or in any vehicle without expressed permission of the staff
- **NO** guys in girls' rooms; **NO** girls in guys' rooms
- **NO** one is allowed in the cabin without leader supervision
- **NO** one allowed in rooms with less than three people
- **NO** pranks allowed (or any items that might be used for pranks. EX: shaving cream, toilet paper, etc.)
- **NO** public display of affection
- **NO** one is allowed outside of the rooms after lights out...**NO ONE!!!**

***ALL VALUABLES AND MONEY BROUGHT TO CAMP ARE THE RESPONSIBILITY OF THE STUDENT. LOST OR STOLEN ITEMS ARE NOT THE RESPONSIBILITY OF THE ENCAMPMENT OR LAKEPOINTE CHURCH.***

# CELL PHONES

---

We do not allow Middle School students to bring cell phones to camp. Cell phones are much more than just phones used to call home. We want to do our best to protect the environment that every student will experience at camp. By not allowing phones to be brought to camp we help protect that environment. We know this means you will have less contact with your student during the week, but we ask that you trust that we will do our absolute best to help your student have the best experience possible. Our pledge to you is that we will be quick to call you if there is any sickness or injury to your student. If there is an emergency and your student needs to call you, they can come to the camp office and we will get you in touch with your student as quickly as possible. We really believe that a week away from texting and social media will do all of our students some good. Letting go of their phone will be a difficult thing for many of our students, and there will be many that will be tempted to "sneak" their phone to camp. Please make sure that you as the parent are in possession of their phone when they leave for camp so that all our students can enjoy camp without the distractions that phones can bring. If we find a phone at camp, we will keep it in the camp office and you will be able to pick it up at the medicine pick-up station at your check-in campus when the students return to Lakepointe.

# CHECK-IN INSTRUCTIONS

## Grade 7 & 8 check-in is Friday, May 29 Grade 5 & 6 check-in is Wednesday, June 3

- Check-in is at 11 AM at the appropriate campus.
- **Lakepointe en Español Rockwall, Rockwall and Royse City students will ALL check in at the Rockwall Campus located at 701 E. Interstate 30, Rockwall.**
- ***Please see below to check in at the correct building***
  - Lakepointe en Español Rockwall will check-in in W100 in the West Wing
  - Rockwall & Royse City: Student last names A-K will check-in at The Pier (Student Building)
  - Rockwall & Royse City: Student last names L-Z will check-in at the Kids Building (Door 12)
- **East Dallas, Firewheel, Forney, Mesquite, North Dallas, Sunnyvale and Lakepointe en Español North Dallas students will ALL check in at the Mesquite Campus located at 3540 Emporium Circle, Mesquite. *There will be NO check in at the other campuses.***

DO NOT park in the coned off areas because the buses will be loading there!

- **Leave your student's luggage in the car.**
- Enter the building at the marked entrances (see attached check-in maps).
- Students will get their nametag and a wristband which **MUST** be worn at ALL times.
- Once a student receives their nametag and wristband, proceed to the designated medicine check-in location (all medication **MUST** be checked in except inhalers). Please **DO NOT** bring over-the-counter medications. Prescription medications **MUST be in the original prescription bottle with the student's name on it.**
- If dropping off medications, parent **must** fill out and sign a medication form.
- Once medication has been checked in (or if none), student may get their luggage and get on their assigned bus. Bus assignment will be located on your student's nametag.
- Once a student loads onto the bus, they will stay on the bus until departure, so be sure to encourage your student to use the restroom and give your goodbye hugs **BEFORE** they load onto the bus.

**\* Upon return, all medications can be picked up on the deck of The Pier for Rockwall or at the table in front of the main entry at Mesquite. \***

# UNITED CAMP

## MIDDLE SCHOOL CHECK IN PROCEDURES AT THE MESQUITE CAMPUS





FOR STUDENTS FROM  
EAST DALLAS, FIREWHEEL, FORNEY, MESQUITE,  
NORTH DALLAS, N. DALLAS ESPAÑOL, & SUNNYVALE

**CHECK IN AT 11 AM**

### WHEN YOU ARRIVE:

- Park in main lot.
- Leave luggage in your vehicle.
- Enter in main foyer.
- Follow map through check in process.

### TO CHECK IN:

|  |   |
|--|---|
| <b>1</b> Get name tag                                      |  |
| <b>2</b> Check in medications (if applicable)              |  |
| <b>3</b> Exit the North entrance doors & load onto the bus |  |
| Start  |  |
| Finish   |  |

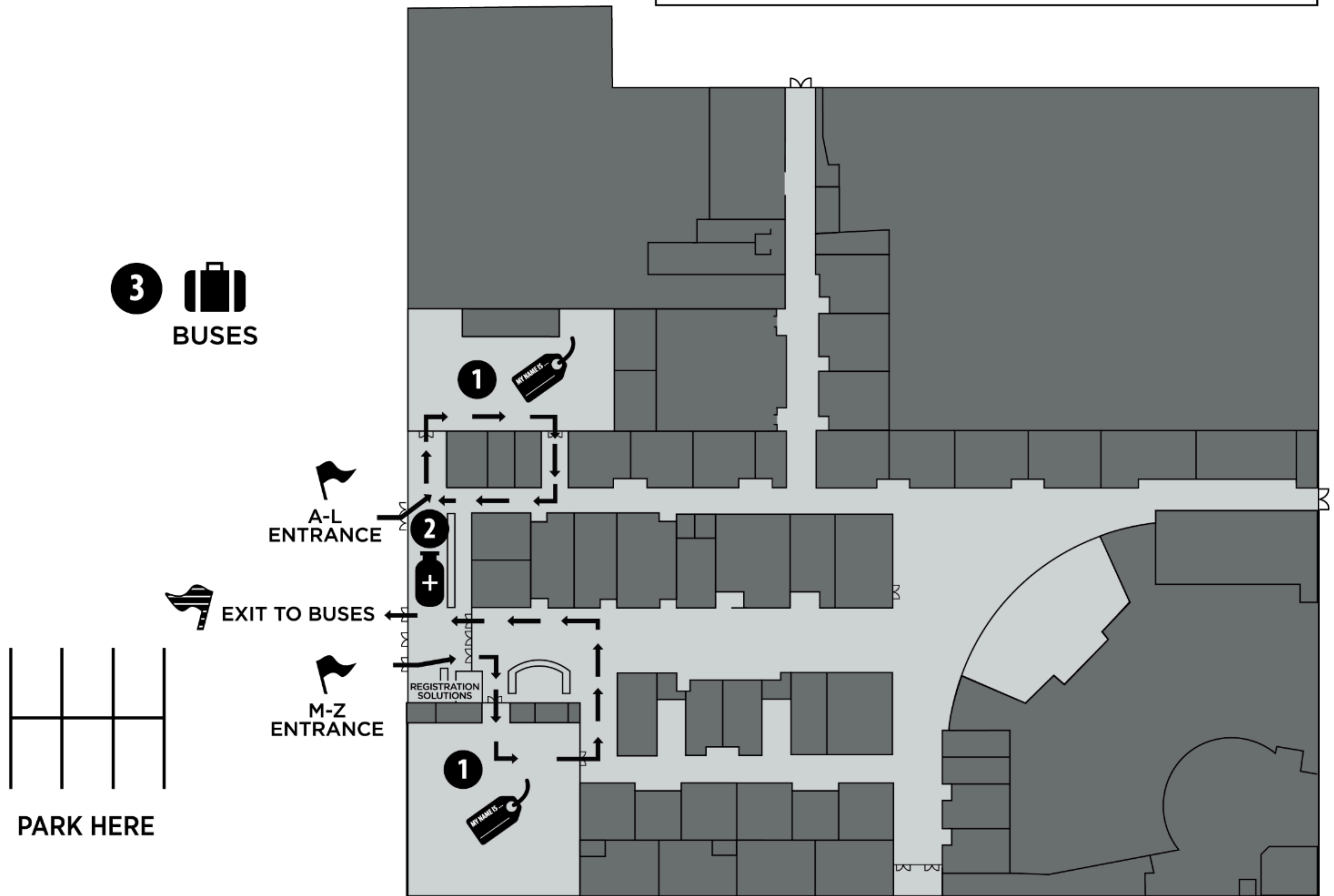

# UNITED CAMP

## MIDDLE SCHOOL CHECK IN PROCEDURES AT THE ROCKWALL CAMPUS





CHECK-IN AT PIER 419 STUDENT BUILDING  
FOR STUDENTS FROM  
ROCKWALL AND ROYSE CITY (LAST NAME A-K)

**CHECK IN AT 11AM**

**WHEN YOU ARRIVE:**

- Park in the South Lot adjacent to the Pier.
- Leave luggage in your vehicle.
- Enter the Pier through doors specified by student's last name.
- Follow map through check in process.

**TO CHECK IN:**

|  |   |
|--|---|
| <b>1</b> Get name tag  |  |
| <b>2</b> Check in medications (if applicable)                |  |
| <b>3</b> Grab your luggage from your car & load onto the bus |  |
| Start  |  |
| Finish   |  |

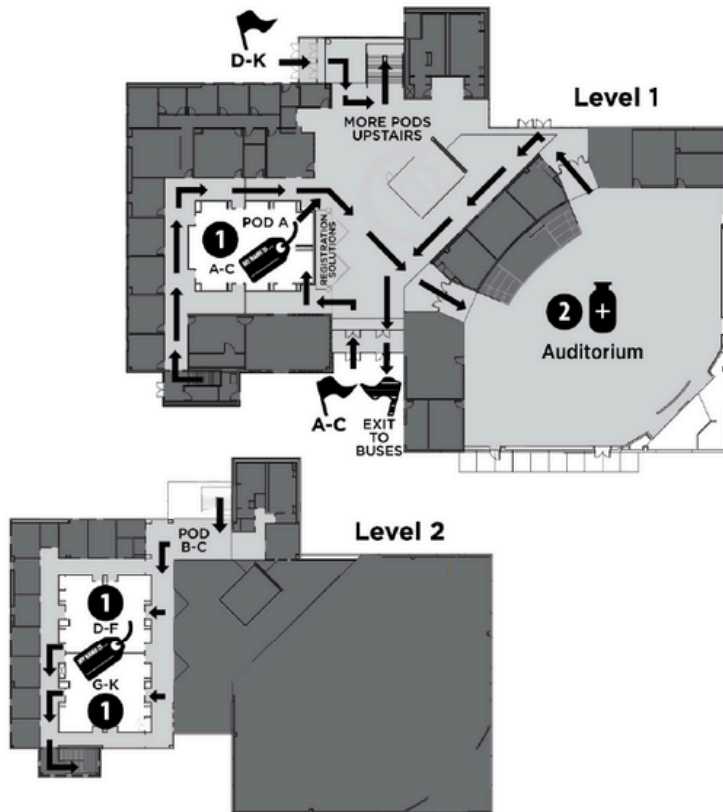
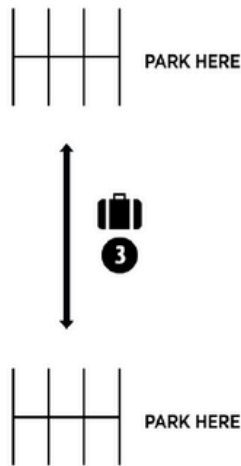

# UNITED CAMP

## MIDDLE SCHOOL CHECK IN PROCEDURES AT THE ROCKWALL CAMPUS

FOR STUDENTS FROM  
ROCKWALL AND ROYSE CITY (LAST NAME L-Z)

### CHECK IN AT 11AM

**WHEN YOU ARRIVE:**

- Park under the parking deck.
- Leave luggage in your vehicle.
- Enter the building through doors specified by student's last name.
- Follow map through check in process.

**TO CHECK IN:**

|  |
|--|
| <b>1</b> Get name tag and luggage tag                                |
| <b>2</b> Check in medications <i>(if applicable)</i>                 |
| <b>3</b> Grab your luggage from your car, tag it & load onto the bus |
| Start  |
| Finish   |

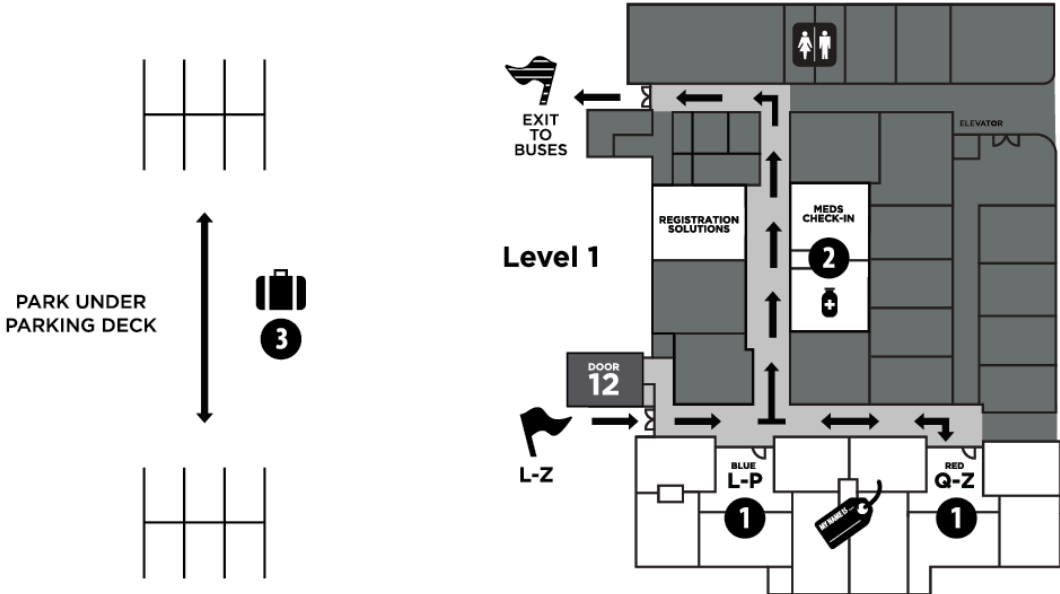

# UNITED MS CAMP SCHEDULE 2026

## Day 1:

### 7/8 Camp: (Fri, May 29) / 5/6 Camp: (Wed, June 3)

11:00 AM Check In (Bring Sack Lunch)  
 5:00 PM Arrival/Unpack  
 5:45 PM Dinner A (*FUEGO / GALAXY*)  
 6:30 PM Dinner B (*TSUNAMI / SWARM*)  
 7:00 PM Leader Meeting  
 7:30 PM Worship  
 8:45 PM Group Time  
 9:15 PM Late Night / Snack Shack  
 10:30 PM Cabins  
 11:00 PM Lights Out

## Day 2:

### 7/8 Camp: (Sat, May 30) / 5/6 Camp: (Thur, June 4)

7:30 AM Wake Up  
 8:00 AM Breakfast A (*FUEGO / GALAXY*)  
 8:00 AM Optional Devotional  
 8:30 AM Breakfast B (*TSUNAMI / SWARM*)  
 Leader Meeting  
 8:30 AM Optional Devotional  
 9:15 AM Morning Worship  
 10:30 AM Group Quiet Time  
 11:00 AM Squad Wars  
 12:00 PM Lunch A (*FUEGO / GALAXY*)  
 12:45 PM Lunch B (*TSUNAMI / SWARM*)  
 1:30 PM Breakouts  
 2:15 PM Free Time  
 5:00 PM Clean Up  
 5:15 PM Dinner A (*FUEGO / GALAXY*)  
 6:00 PM Dinner B (*TSUNAMI / SWARM*)  
 6:40 PM Leader Prayer Time  
 7:00 PM Worship  
 8:15 PM Group Time  
 8:45 PM Late Night/Snack Shack  
 10:00 PM Cabins  
 10:30 PM Lights Out

## Day 3:

### 7/8 Camp: (Sun, May 31) / 5/6 Camp: (Fri, June 5)

8:30 AM Wake Up (Sleep-in Day)  
 9:00 AM Breakfast A (*FUEGO / GALAXY*)  
 9:00 AM Optional Devotional  
 9:30 AM Breakfast B (*TSUNAMI / SWARM*)  
 Leader Meeting  
 9:30 AM Optional Devotional  
 10:15 AM Morning Worship  
 11:30 AM Group Quiet Time  
 12:00 PM Squad Wars  
 12:45 PM Lunch A (*FUEGO / GALAXY*)  
 1:30 PM Lunch B (*TSUNAMI / SWARM*)  
 2:15 PM Free Time  
 5:00 PM Clean up  
 5:15 PM Dinner A (*FUEGO / GALAXY*)  
 6:00 PM Dinner B (*TSUNAMI / SWARM*)

6:40 PM Leader Prayer Time  
 7:00 PM Worship  
 8:15 PM Group Time  
 8:45 PM Snack Shack  
 9:15 PM Late Night  
 10:00 PM Cabins  
 10:30 PM Lights Out

## Day 4:

### 7/8 Camp: (Mon, June 1) / 5/6 Camp: (Sat - June 6)

7:30 AM Wake Up  
 8:00 AM Breakfast A (*FUEGO / GALAXY*)  
 8:00 AM Optional Devotional  
 8:30 AM Breakfast B (*TSUNAMI / SWARM*)  
 Leader Meeting  
 8:30 AM Optional Devotional  
 9:15 AM Morning Worship  
 10:30 AM Group Quiet Time  
 11:00 AM Squad Wars  
 12:00 PM Lunch A (*FUEGO / GALAXY*)  
 12:45 PM Lunch B (*TSUNAMI / SWARM*)  
 1:30 PM Breakouts  
 2:15 PM Free Time  
 5:00 PM Clean Up  
 5:15 PM Dinner A (*FUEGO / GALAXY*)  
 Launch/New Believer's Class  
 Dinner B (*TSUNAMI / SWARM*)  
 6:00 PM  
 6:40 PM Leader Prayer Time  
 7:00 PM Worship  
 8:15 PM Group Time  
 8:45 PM Bell Ceremony  
 9:15 PM Snack Shack  
 10:00 PM Late Night  
 10:45 PM Cabins  
 11:15 PM Lights Out

## Day 5:

### 7/8 Camp: (Tue, June 2) / 5/6 Camp: (Sun, June 7)

7:00 AM Wake Up / Pack & Clean Cabins  
 7:30 AM Cabin Check Out Begins  
 8:15 AM Breakfast A (*FUEGO / GALAXY*)  
 8:45 AM Breakfast B (*TSUNAMI / SWARM*)  
 9:30 AM Load Buses  
 10:00 AM Depart  
 12:00 PM Lunch on the Road  
 3:15 PM Arrive at LP